

FLOOR PLAN PHASE I

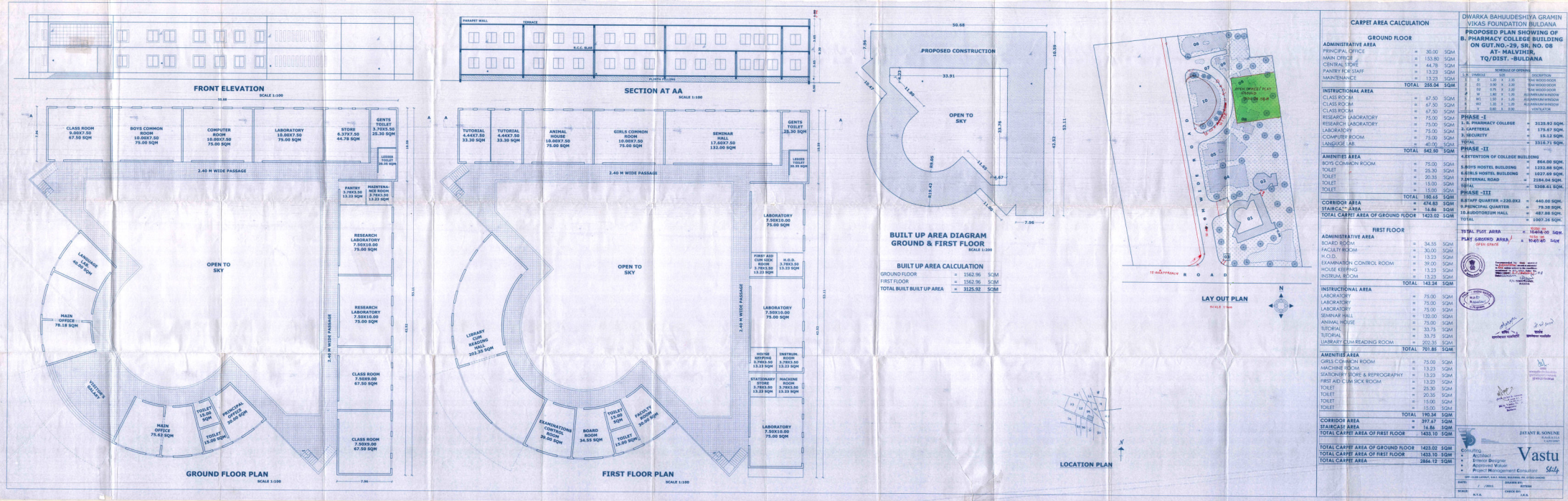

DWARAKA BAHUJEDHYA GRAMIN VYAS FOUNDATION BUILDING
ON CUT NO.-29, SH. NO. 08
AT - MALVIHER, TQ/DIST. -BILDANA

PROPOSED PLAN SHOWING OF

Category	Room	Area (SQM)
PHASE - I	1.1. LAB	1.38
	1.2. ST	1.38
	1.3. ST	1.38
	1.4. ST	1.38
	1.5. ST	1.38
	1.6. ST	1.38
	1.7. ST	1.38
	1.8. ST	1.38
	1.9. ST	1.38
	1.10. ST	1.38
PHASE - II	2.1. PHARMACY COLLEGE	3125.92
	2.2. CATERERIA	176.67
	2.3. BRUNNITY	51.52
	2.4. ST	1.38
	2.5. ST	1.38
	2.6. ST	1.38
	2.7. ST	1.38
	2.8. ST	1.38
	2.9. ST	1.38
	2.10. ST	1.38
PHASE - III	3.1. EXTENSION OF COLLEGE BUILDING	864.00
	3.2. HOSTEL BUILDING	123.88
	3.3. HOSTEL BUILDING	127.88
	3.4. INTERNAL ROAD	2184.04
	3.5. ST	1.38
	3.6. ST	1.38
	3.7. ST	1.38
	3.8. ST	1.38
	3.9. ST	1.38
	3.10. ST	1.38
PHASE - IV	4.1. STAFF QUARTER	228.02
	4.2. STAFF QUARTER	440.00
	4.3. STAFF QUARTER	75.00
	4.4. STAFF QUARTER	487.88
	4.5. STAFF QUARTER	1097.36
	4.6. STAFF QUARTER	1.38
	4.7. STAFF QUARTER	1.38
	4.8. STAFF QUARTER	1.38
	4.9. STAFF QUARTER	1.38
	4.10. STAFF QUARTER	1.38

TOTAL CARPET AREA 1840.96 SQM
PLAN GROUND AREA 1840.96 SQM

DATE: 15/05/2018
SCALE: 1:100
PROJECT: Dwaraka Bahujedhya Gramin Vyas Foundation Building
CLIENT: Dwaraka Bahujedhya Gramin Vyas Foundation
ARCHITECT: Vastu
ENGINEER: Vastu
DATE OF ISSUE: 15/05/2018